



RIHA

COMPANY LIMITED

BUSINESS PROFILE

THE CONTENT

About Us	03
Vision, Mission, Core Value	04
Our Services	05
Group Executive	12
Our Team Work Structure	13
Client Portfolio	14
Legal Documents	15



About **us**

RIHA CO. LIMITED is a Tanzanian firm established under Tanzania Company Act Cap 212 of 2002 on 14th April 2009 with registration number 70581, Tax identification Number (TIN) 108-022-310 and VRN 40-026566-S. CRB registered Civil & Building contractor class Two.

Over 10 years of experience in Mining, Civil & Building Constructions, Transportation and General Supplies serving both local and international clients.

We have highly skilled and potential experts with diversified knowledge and technical particularly in mining, construction, transportation and general supply.

RIHA COMPANY is an enterprise with broad expertise and experience in varying areas of engineering consulting and civil engineering construction. Our areas of expertise among others include sound Project Management, Architectural and Engineering consulting, Highway Consulting, Building Construction, Construction of Drainages, Road Construction, Bridge Construction, design-t-out and Procurement.



VISION



To be a leading and reliable services provider in construction, Mining and Transportation sectors in Africa.

MISSION



To deliver cutting edge services through supplying, Mining, Transportation at a reasonable costs that meet customers needs and expectation.

CORE VALUE



- ▶ Trust
- ▶ Honest
- ▶ Creativity
- ▶ Integrity
- ▶ Uniqueness



OUR SERVICES



MINING



GENERAL SUPPLY



TRANSPORTATION



CONSTRUCTION



1 Construction Services

RIHA COMPANY offers a wide range of civil and structural engineering construction ranging from steel structures erections, reinforced concrete structures and road construction in gravel, paving blocks, concrete, bitumen roads and associated drainage structures.



We structure our construction designs, installations and maintenance procedures to the greatest extent possible, to improve erosion and sediment controls, ensure soil stabilization to drive down the effect of water pollution and preserve natural vegetation such as trees and flowers to the extent where possible we uproot and replant. Moreover, with heavy equipment solely relying on diesel, remembering to shut down machinery during breaks enables us to not only conserve energy but also to reduce the amount of harmful emissions we pump into the atmosphere.

THE UNITED REPUBLIC OF TANZANIA
MINISTRY OF WORKS
Tanzania National Roads Agency (TANROADS)

PROJECT NAME: TANZANIA NATIONAL ROADS AGENCY INTEGRATED JUSTICE CENTER (IJC) PACKAGE 1 - LOT 2

EMPLOYER: REGIONAL MANAGER'S OFFICE
TANROADS, MARA

CONSULTANT: REGIONAL MANAGER'S OFFICE
TANROADS, MARA

CONTRACTOR: RIHA COMPANY LIMITED
P.O. BOX 4401 MWANZA

FINANCER: ROADS FUND

CONSTRUCTION DATES: START DATE: 15/06/2023
FINISH DATE: 30/04/2024

WARNING: HADHARI
TANZANIA WITHOUT AIDS IS POSSIBLE
(TANROADS IS A GREEN BUSINESS)



JUDICIARY OF TANZANIA
CONSTRUCTION WORKS FOR SMV'S INTEGRATED JUSTICE CENTER (IJC) PACKAGE 1 - LOT 2
REGIONAL PROJECT - MWAHA

CLIENT: THE JUDICIARY OF TANZANIA
P.O. BOX 1000 DAR ES SALAAM

FINANCER: TANZANIA NATIONAL ROADS AGENCY
P.O. BOX 1000 DAR ES SALAAM

CONSULTANT: TANZANIA NATIONAL ROADS AGENCY
P.O. BOX 1000 DAR ES SALAAM

CONTRACTOR: RIHA COMPANY LIMITED
P.O. BOX 4401 MWANZA

FINANCER: ROADS FUND

CONSTRUCTION DATES: START DATE: 15/06/2023
FINISH DATE: 30/04/2024

WARNING: HADHARI
TANZANIA WITHOUT AIDS IS POSSIBLE
(TANROADS IS A GREEN BUSINESS)

THE UNITED REPUBLIC OF TANZANIA
MINISTRY OF WORKS
Tanzania National Roads Agency (TANROADS)

PROJECT NAME: TANZANIA NATIONAL ROADS AGENCY INTEGRATED JUSTICE CENTER (IJC) PACKAGE 1 - LOT 2

PROJECT NUMBER: TANROADS/2023/001

EMPLOYER: REGIONAL MANAGER'S OFFICE
TANROADS, MARA

CONSULTANT: REGIONAL MANAGER'S OFFICE
TANROADS, MARA

CONTRACTOR: RIHA COMPANY LIMITED
P.O. BOX 4401 MWANZA

FINANCER: ROADS FUND

CONSTRUCTION DATES: START DATE: 15/06/2023
FINISH DATE: 30/04/2024

WARNING: HADHARI
TANZANIA WITHOUT AIDS IS POSSIBLE
(TANROADS IS A GREEN BUSINESS)





Building Construction Services

- We are in building and civil works, we have over 10 years of experience in working with both public and private construction project structures.



50 Site
Awarded Project



We offer turnkey project delivery by bringing the planning, design, project management, cost management and construction of the project together, under one roof. Clients benefit from value-engineering and pre-construction reviews, accelerated delivery, increased quality control, lower design and consultation fees, reduced owner risk and administrative responsibilities.



We operate an integrated business model, offering our clients Professional Building Construction Services, Design & Build Services and Efficient project management. RIHA Ltd provides excellence in a wide range of commercial, residential, industrial/civil, refurbishment and fit-out projects across Tanzania.



We operate an integrated business model, offering our clients Professional Building Construction Services, Design & Build Services and Efficient project management. RIHA Ltd provides excellence in a wide range of commercial, residential, industrial/civil, refurbishment and fit-out projects across Tanzania.

2 Mining Services

We Offer

- Research and development
- Exploration
- Drilling
- Excavating
- Trading



We are in

- ★ COAL,
- ★ GYPSUM,
- ★ COPPER,
- ★ RUBY and etc

05
Minesites



3 Transportation Services

In-land Transportation (Local and transit of Cargo), Our land transportation services offer cross border trucking, interstate transportation, domestic distribution, container haulage, multimodal transport, project cargo and last but not least logistics engineering.



We have

- ▶ Flat-bed trucks
- ▶ Tripper
- ▶ Fuel tanks
- ▶ Cold-room
- ▶ Trucks



5 General Supply Services

We supply Equipments for mining Constructuion materials Heavy duties machines Safety gears Packaging materials. RIHA offers a well balanced range of hydraulic excavators. Beginning with the compact excavators to medium sized machines all the way up to large machines for the mining industry. Due to their state-of-the-art technology, RIHA'S excavators set new standards in performance, environmental friendliness and ease of mainte-



5 Chemical Supply

At our company, we supply high-quality chemicals for mining, industrial processing, water treatment, laboratories, hospitals, and academic institutions. Our diverse product portfolio includes general and process chemicals, tailored to meet the needs of various industries. We are committed to providing reliable chemical solutions that support operational excellence and efficiency.

Mineral Chemicals We Supply

- i. Hydrated Lime
- ii. Activated Carbon
- iii. Sodium Cyanide
- iv. Hydrogen Peroxide
- v. Nitric Acid
- vi. Sulphuric Acid.



Process and Water Treatment Chemicals

- | | |
|-----------------------------|------------------------------|
| i. Sodium Hydroxide | v. Sodium Triphosphate |
| ii. Lead Sub Acetate | vi. Sodium Hypochlorite |
| iii. Sodium Metabi Sulphate | vii. Sodium Bisulfite |
| iv. Antiscalant | viii. Aluminium Polychloride |



GROUP EXECUTIVES



Riziki CYPRIAN
The Group Chairman

- > Over 20 years of experience in business;
- > Proven leadership skills
- > Diversified business strategies
- > Knowledgeable in multi-business management



Daniel R. CYPRIAN
Chief Executive Officer

- > Over 10 years of experience in business;
- > Proven leadership skills
- > Diversified business strategies
- > Knowledgeable in multi-business management



Siwema CYPRIAN
Accountant

- > Six years of experience in managing companies and decision making.
- > Holds Degree in Human Resource Management
- > Managed to supervise different teams in multi sectoral disciplines.
- > Proven skills in leadership, business development strategies, and financial management



Dr. Irene K. Mukerebe
Technichal Director

- > Over 10 years of experience as Physician
- > Holds Masters Degree in Medicine
- > Proven skills in project management and reporting



OUR TEAM WORK STRUCTURE

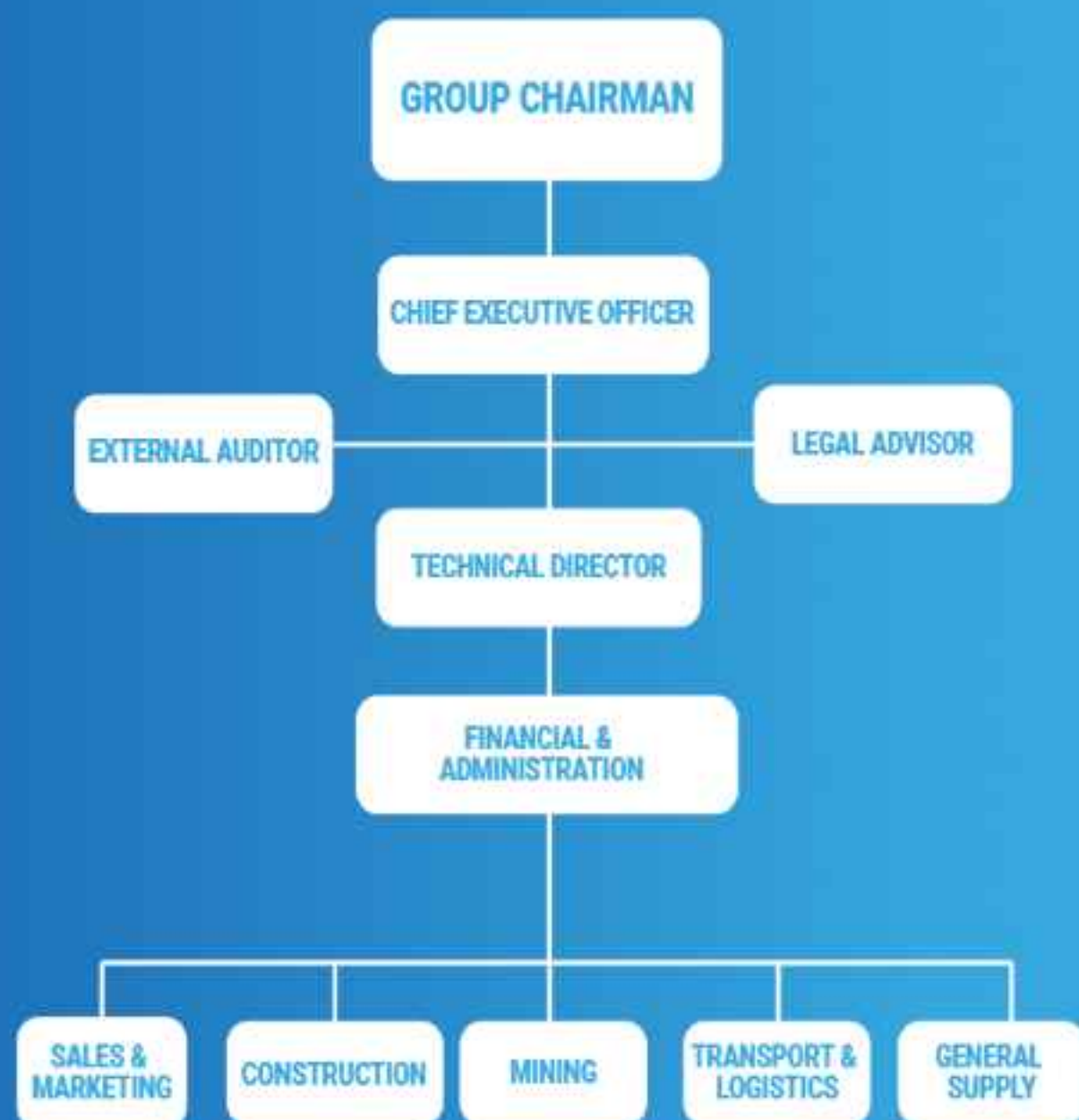

CLIENT PORTFOLIO

BARRICK
BUZWAGI

BARRICK
NORTH MARA

SHANTA GOLD

 **twiga**
CEMENT
HEIDELBERGCEMENT Group



ANGLOGOLD ASHANTI



NYATI CEMENT

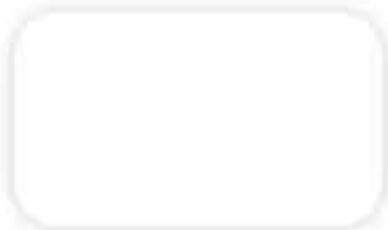
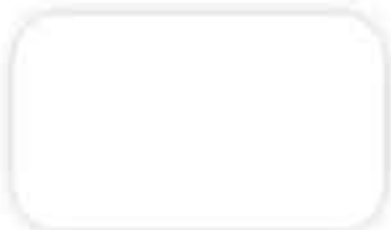
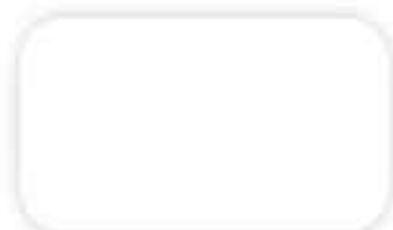
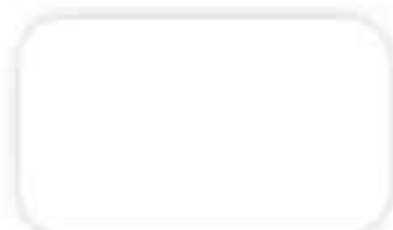



RIHA CERTIFICATE DOCUMENTS





CONTACT US



+255 754 055 779

+255 715 055 778



info@riha.co.tz

rihacompanyltd@gmail.com



[riha_companyltd](#)



Head Office (HQ)

Azania Bank House 2nd floor

P.O.BOX 6401, Mwaloni

Mwanza, Tanzania



Branch Office

Sky Mall 5 st Floor

P.O.BOX 40516

Dar es Salaam

+255 685 474 985